



South 200th Link Extension

Construction Alert

April 18, 2014

Temporary lane closure of 26th/28th Ave South in SeaTac

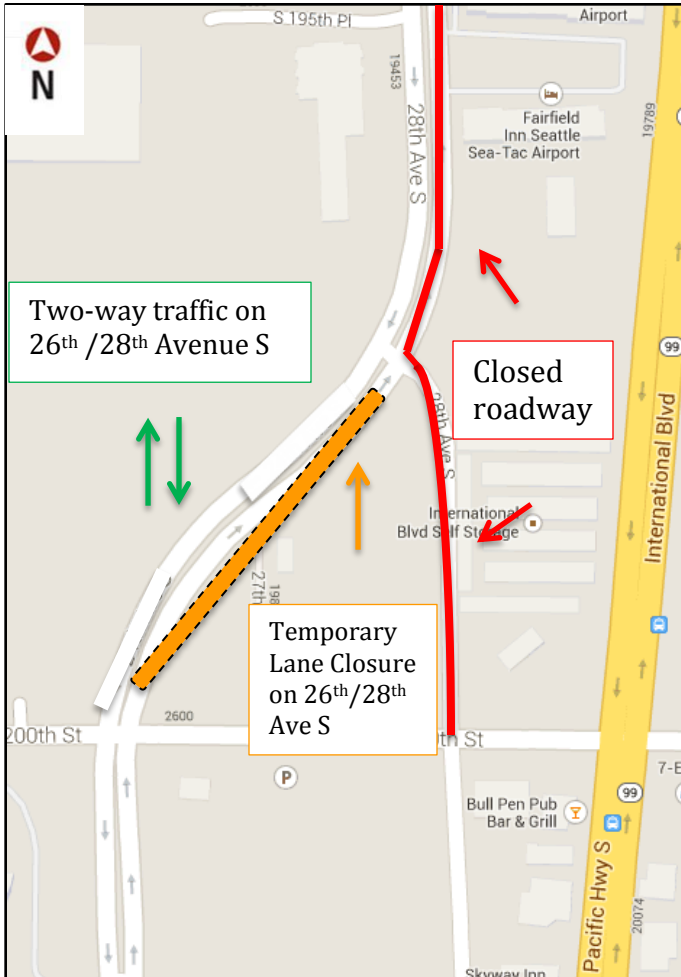

Between the hours of 8 a.m. and 4 p.m. each day, Monday, April 21, through Wednesday, April 23, the northbound lanes of 26th Ave/28th Ave S. between South 200th Street and “little 28th Ave S” will be closed.

During this lane closure, all northbound traffic on 26th/28th Ave S. will be detoured to the southbound lanes of the roadway.

Sound Transit’s contractor, PCL Civil Constructors, will be installing a storm drain within the roadway.

Opening in 2016 will be quick, all-day Link service from Angle Lake Station to Sea-Tac Airport, downtown Seattle and the University of Washington.

For more information on this activity, or to receive the most current information about the South 200th Link Extension, please contact Jennifer Lemus at 206-398-5314 or jennifer.lemus@soundtransit.org.

Project website: soundtransit.org/S200thstreet

24-Hour Construction Hotline: 1-888-298-2395