



South 200th Link Extension

Construction Alert

May 29, 2013

Lane reductions at Seattle-Tacoma International Airport

As early as Monday, June 3, Sound Transit’s contractor, PCL Civil Constructors, will reduce lanes of traffic along roadways at Seattle-Tacoma International Airport.

International Boulevard and South 182nd Street

The left turn lane, closest to the median from northbound International Boulevard onto South 182nd Street (south entrance into Sea-Tac Airport) will be closed for construction. This lane closure will last for approximately 2 ½ years.

Airport Entrance Road

Once inside the airport entrance, South 182nd Street will be reduced by one lane and the speed limit reduced to 20 mph. This lane closure will also be in effect for approximately 2 ½ years. This will allow for building a temporary detour road that will bypass Sound Transit construction on airport property. Work hours will be from 7:00 a.m. to 3:30 p.m.

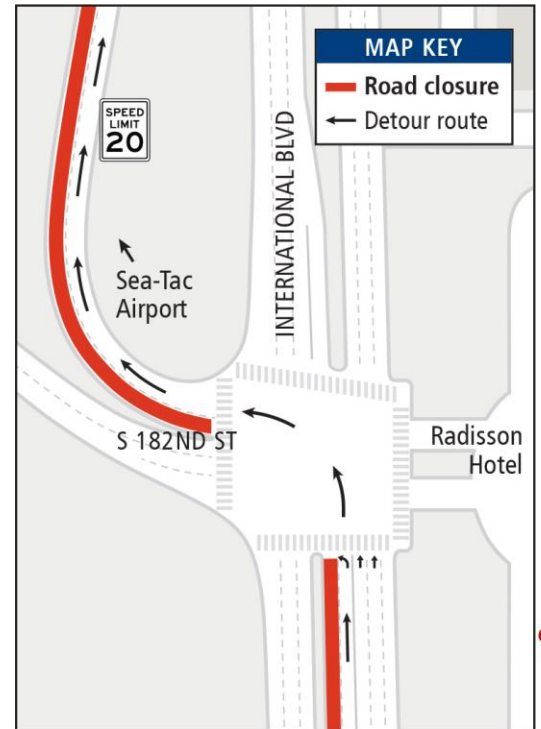

For more information on this activity, or to receive the most current information about Sound Transit’s extension of Link light rail between the airport and South 200th Street, please contact Jennifer Lemus at 206-398-5314 or jennifer.lemus@soundtransit.org.

Project website: www.soundtransit.org/S200thstreet

24-Hour Construction Hotline: 1-888-298-2395

Opening in 2016 will be quick, all-day Link service to Sea-Tac Airport, downtown Seattle and the University of Washington.

S440-CA002-052013