

TRAKiT

TRAKiT OVERVIEW

Its LIVE!

Land Data Permitting Planning Code Enforcement Plan Review GIS

Purpose & Overview of Presentation

- Provide an overview of City's new permitting software 'TRAKiT'
- Background
- Implementation
- Opportunities & Challenges
- Functionality
- Where to from here?

No Council action is requested

Background

- ☑ Council approved purchase: Jan 25, 2011
- ☑ City entered contract: Jan 27, 2011
- ☑ Previous permitting software:
 - ❖ No longer supported by manufacturer
 - ❖ Outdated & limited functionality
 - ❖ Last system 'upgrade' was 2000
 - ❖ Increased risk of software failing and being unavailable for long periods of time
 - ❖ System crashed, April 2010, down 2.5 weeks
 - ❖ System crashed, May 2012, not yet recovered

Implementation

November 2011: City identified **process, workflows & program needs**

Consultant delivered trial **software** as per City's requirements

2 trial periods (2 weeks) for staff to review & edit software

April: **staff trained** onsite on new software

Over **56,000** permit records **converted to new system**

April 13: GO LIVE! ~ 6 weeks

The Challenges

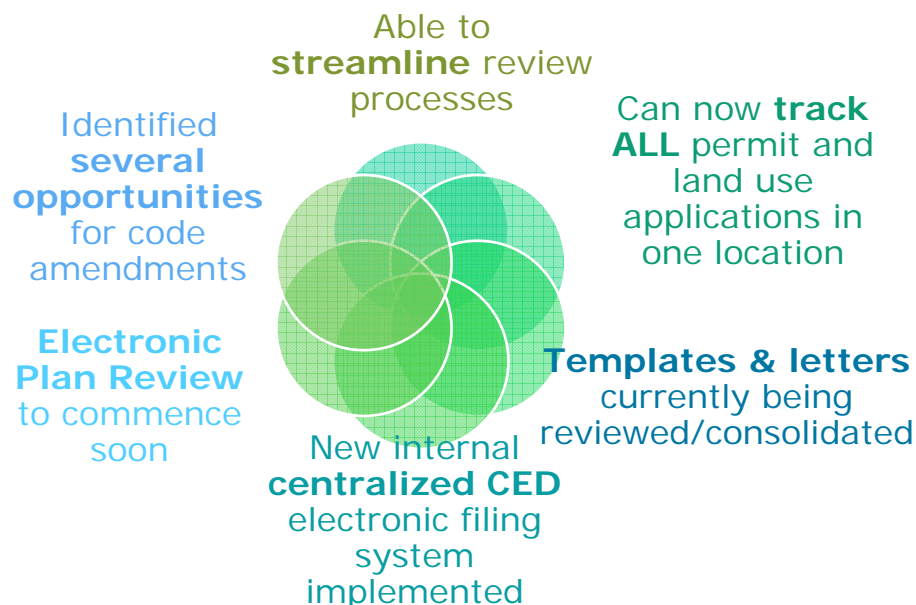

- Time and resource intensive: preparing materials, trialing software, training
- System not static – will require internal adjustments
- IT not yet undertaken 'report writer training'
- Consolidating CED Workflows

Opportunities

The Time Savers...

-  **SEPA electronic routing** – time & money saver
-  **58 pre loaded** Inspection standard notes
-  **> 100 pre loaded** Code compliance violation notes
-  **Deleted 613** erroneous, out of date or irrelevant conditions
-  **Updated** permit forms, inspection lists and conditions
-  **Consolidated Online billing** to franchise utilities
-  **Improved tracking** of inspections

Functionality – So Much More!

- **Goal:** To increase permitting efficiencies & project tracking performance
- Tracking around **100 permit types and subtypes**
 - Engineering: ~14 permit types
 - Building: ~17 permit types
 - Planning: ~60 landuse types
 - Code Compliance: ~10 code types

Customizable Workspace Interface

Easily View All Related Records

Quick & Streamlined

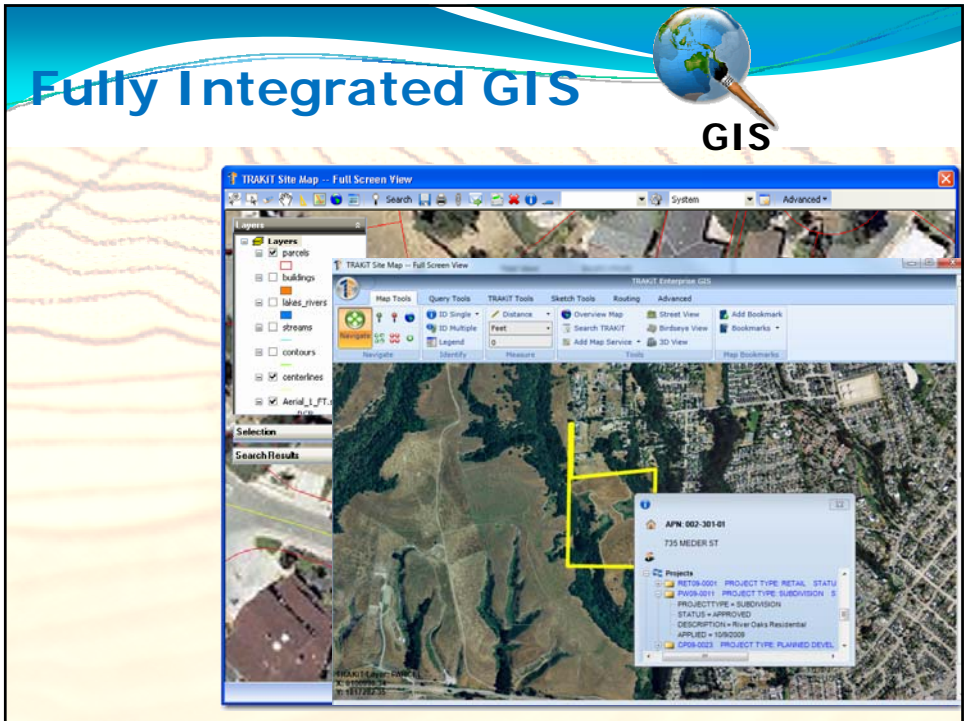

Streamlined Workflows

Schedule plan reviews automatically for any reviewer, print notices, and edit plans

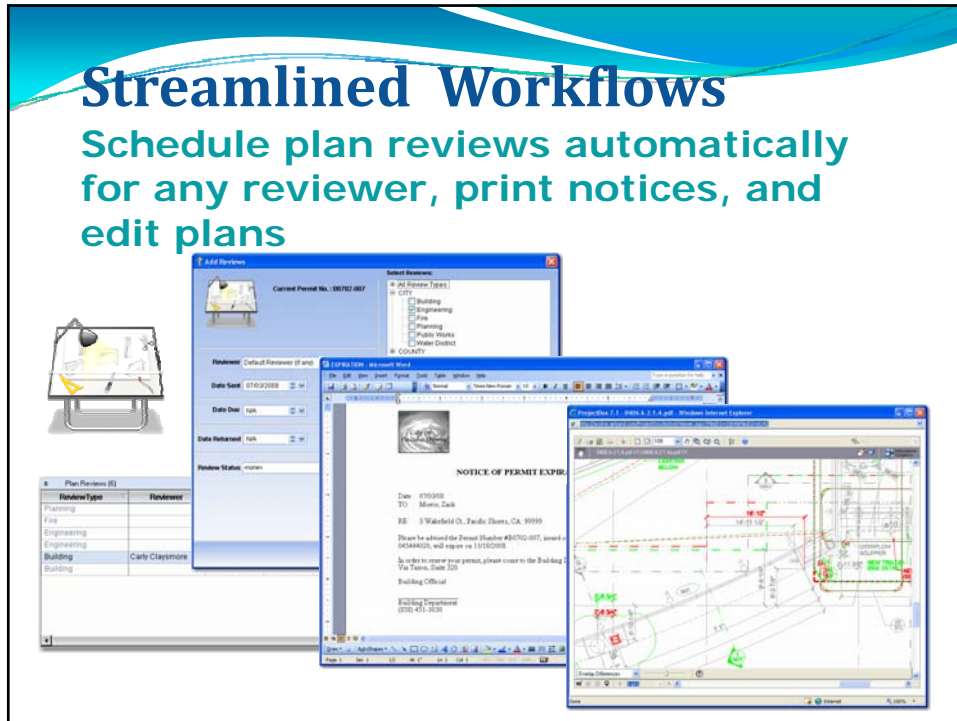

Electronic Plan Review

- ✓ Redline Plans and add comments
- ✓ View all Departments comments on one screen
- ✓ Faster Review Times
- ✓ Easily identify plan submittal differences

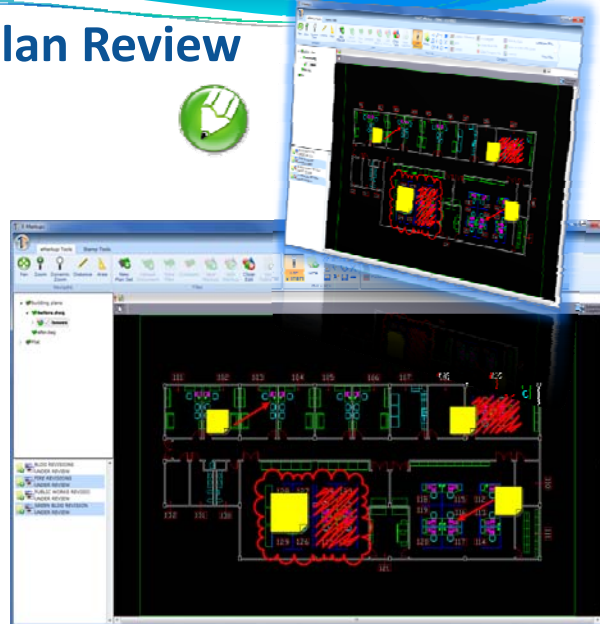

Over 300 Standard & Custom Reports

- Accounting/Finance
- Charts and Graphs
- CodeTRAK
- CRM TRAK
- Custom - CRW Systems
- Inspection
- LicenseTRAK
- ProjectTRAK
- Restricted Reports
- Export Script/Formats
- System
- TOOLS
- Setup Reports
- Record Number Change
- Record Selection
- Land Trak
- Diagnosics
- Accounting
- Fix Locked Fields (FX_LOCKID_SQL)
- TimeTRAK

Below the report list, there are fields for "Selection" and "Report Preparation Status". The "From Date" is set to 09/22/2010 and the "To Date" is 09/22/2010. The "Print To" is set to "Display". A "PREVIEW NOT AVAILABLE" button is visible.

Overlaid on the right side of the screenshot are three data visualizations:

- A 3D bar chart titled "City of Pacific Storm Permits TRAK Reporting Requested For the Period 11/2009 thru 12/31/2009". The x-axis shows months from 11/09 to 12/09, and the y-axis shows the number of permits from 0 to 100.
- A pie chart showing the distribution of permits across different categories.
- A 2D bar chart showing the number of permits for each month from 11/09 to 12/09.

Where to From Here?

- Preparation of staff training materials
- Identify opportunities for streamlined processes
- Continual refinement of system tools
- Undertake report writing course
- Implementation of 'in the field' remote inspection updates

