

VICINITY MAP
2318-3773



Unique Short Plat

Description:

Subdivide 2 lots into 4 lots.

Address:

3006 S 148th St

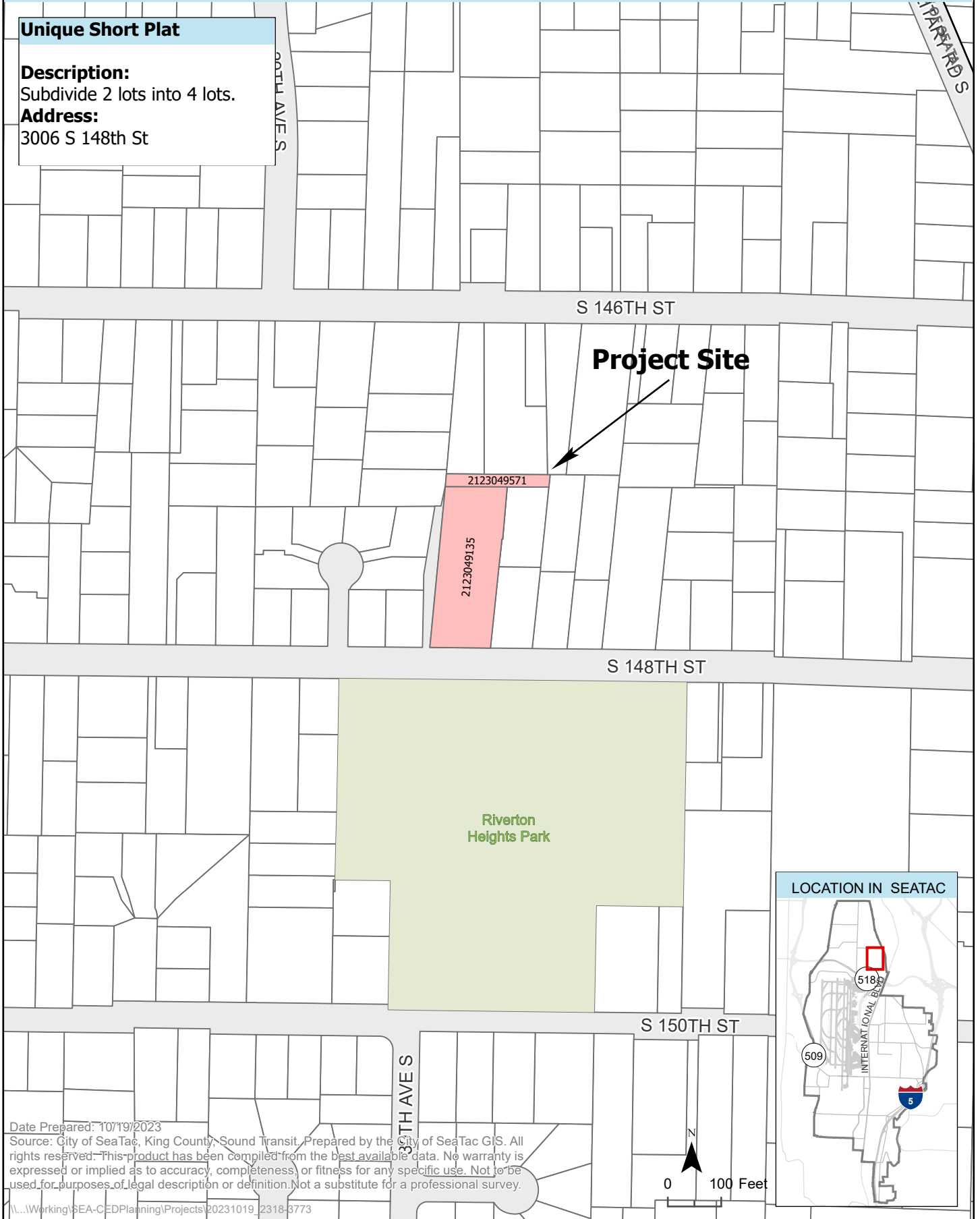

Date Prepared: 10/19/2023

Source: City of SeaTac, King County, Sound Transit. Prepared by the City of SeaTac GIS. All rights reserved. This product has been compiled from the best available data. No warranty is expressed or implied as to accuracy, completeness, or fitness for any specific use. Not to be used for purposes of legal description or definition. Not a substitute for a professional survey.