

REGULATION	LOT AREA (SQUARE FEET)	BUILDING COVERAGE (SQUARE FEET)	OTHER IMPERVIOUS (SQUARE FEET)	TOTAL IMPERVIOUS (SQUARE FEET)	BUILDING LOT COVERAGE (PERCENTAGE)	TOTAL IMPERVIOUS (PERCENTAGE)
LOT 1	7,200	0	1,347	1,347	0.0%	18.7%
LOT 2	7,391	1,038	2,145	3,183	14.0%	43.1%
LOT 3	7,200	1,331	2,403	3,734	18.5%	51.9%

NOTE: UNCOVERED PORTIONS OF SECOND FLOOR DECKS COUNTED AS IMPERVIOUS, BUT NOT BUILDING.

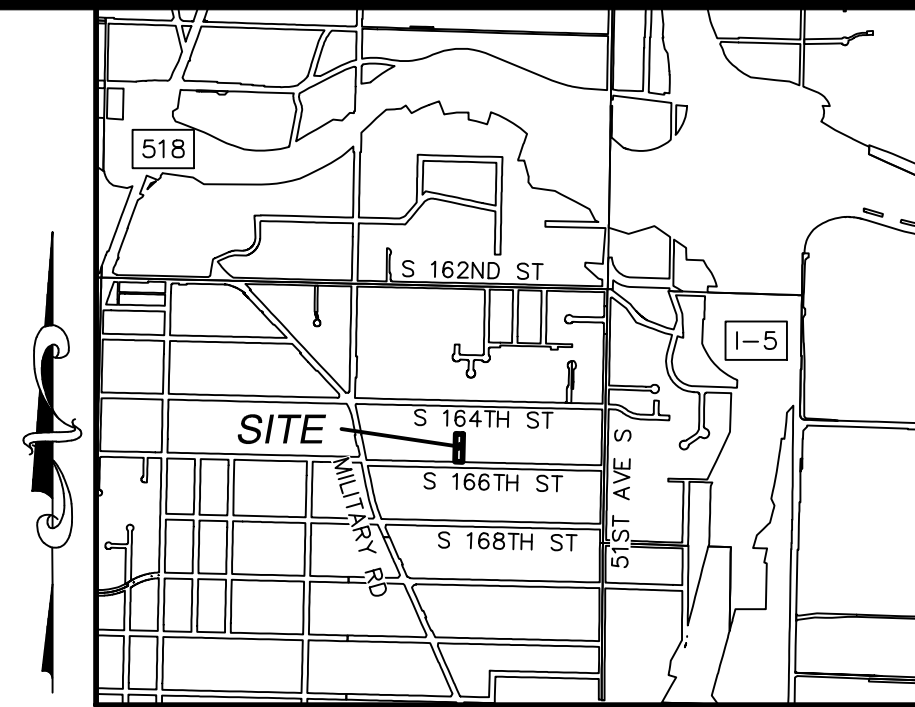

VICINITY MAP  
SCALE: APPROX. 1"=2,000'



**DUNCANSON**  
Company, Inc.  
145 SW 155th Street, Suite 102  
Seattle, Washington 98166  
Phone: 206.244.4141  
Fax: 206.244.4455

**BEESUN LIU AND  
HSUEH-JU CHANG**  
18710 20TH AVE SE  
BOTHELL, WA 98012

**CONTACT INFORMATION**

OWNER: HSUEH-JU CHANG & BEESUN LIU  
18710 20TH AVE SE  
BOTHELL, WA 98012

SURVEYOR/ENGINEER: DUNCANSON COMPANY, INC.  
145 SOUTHWEST 155TH STREET, #102  
SEATTLE, WA 98166  
CONTACT: HAROLD DUNCANSON  
HAROLD@DUNCANSONCO.COM  
206-244-4141

**SITE INFORMATION**

TAX LOT NUMBER: 5379802958 & 5379802962  
SITE ADDRESS: 4502 & 4448 S 166TH ST  
SEATTLE, WA 98188  
ZONING: UL-7200 (CITY OF SEATTLE)  
LOT AREA: 21,791± SF (0.50 AC - TOTAL)  
PROPOSED USE: SINGLE FAMILY RESIDENCE  
NEW/REPLACED IMPERVIOUS: ROW ASPH 690 SF  
ROW CONC 580 SF  
SITE ASPH 680 SF  
TOTAL 1,950 SF

**UTILITY INFORMATION**

WATER: HIGHLINE WATER DISTRICT #75  
SEWER: VALLEY VIEW SEWER DISTRICT  
FIRE: PUGET SOUND REGIONAL FIRE AUTHORITY  
SCHOOL: HIGHLINE SCHOOL DISTRICT  
ELECTRICITY: PSE  
GAS: PSE

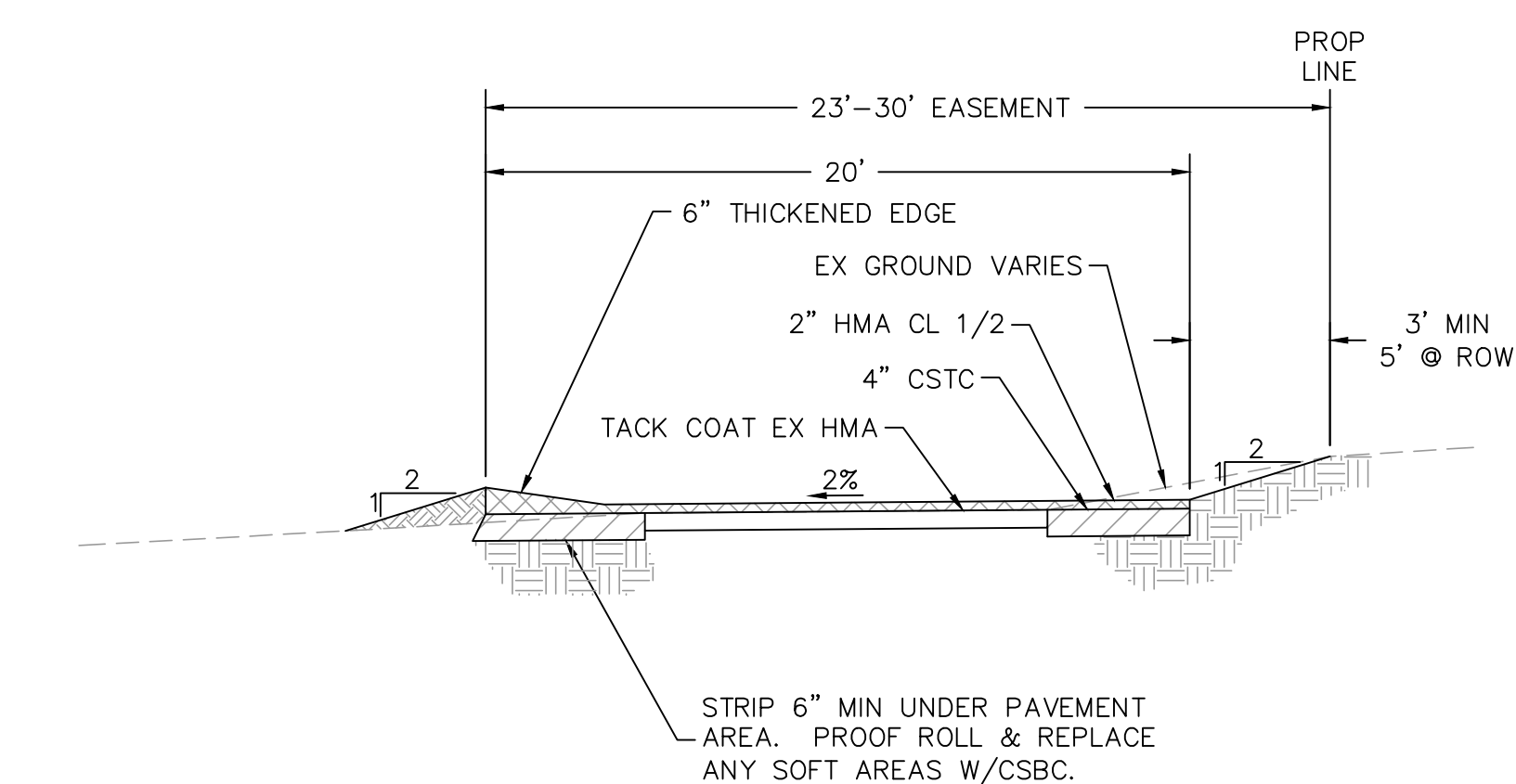
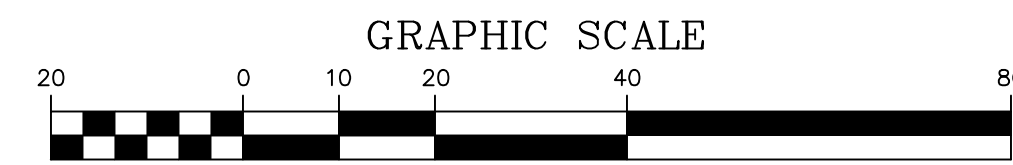
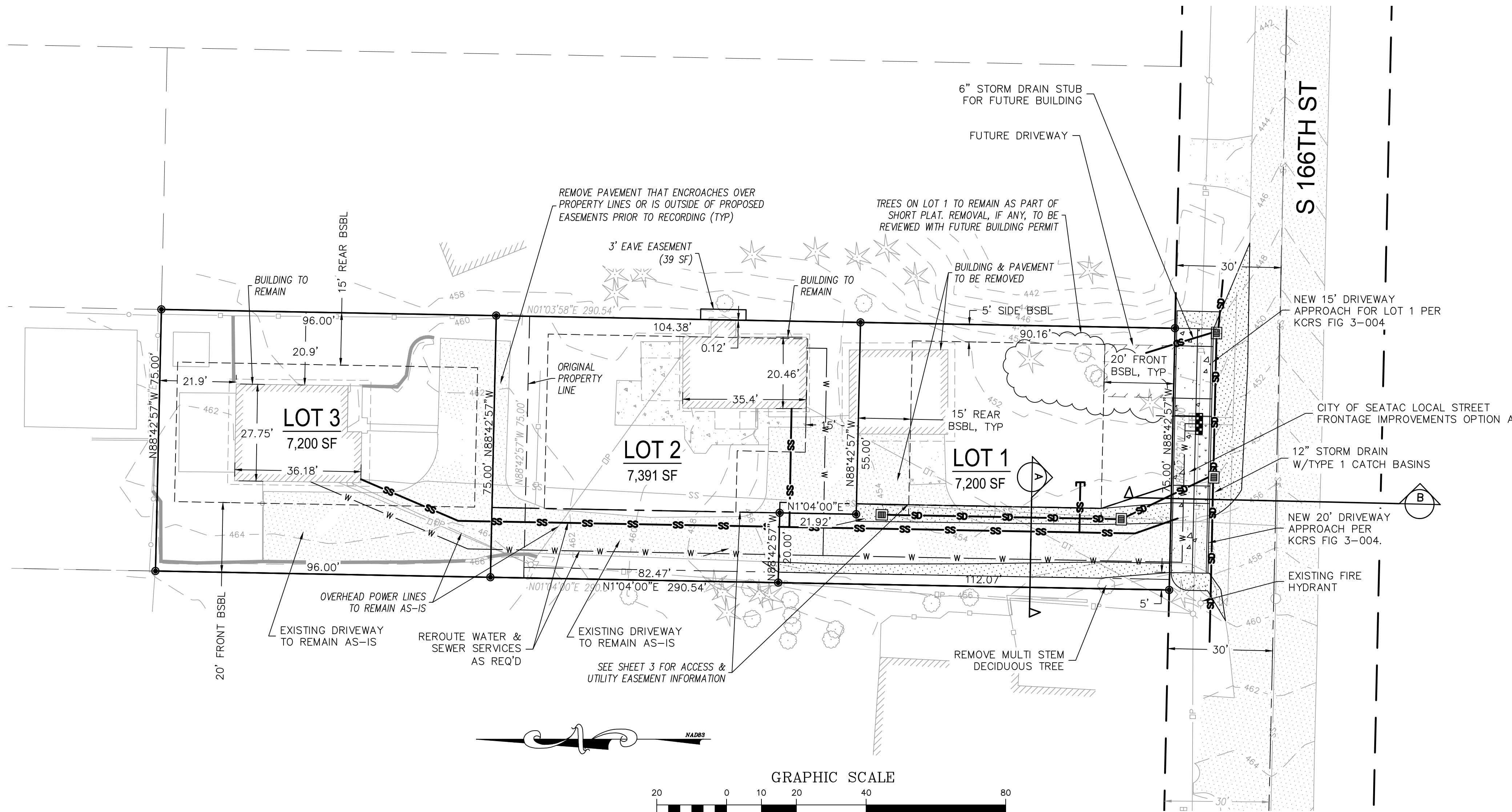

PRIVATE EASEMENT ROAD

(A)

NTS

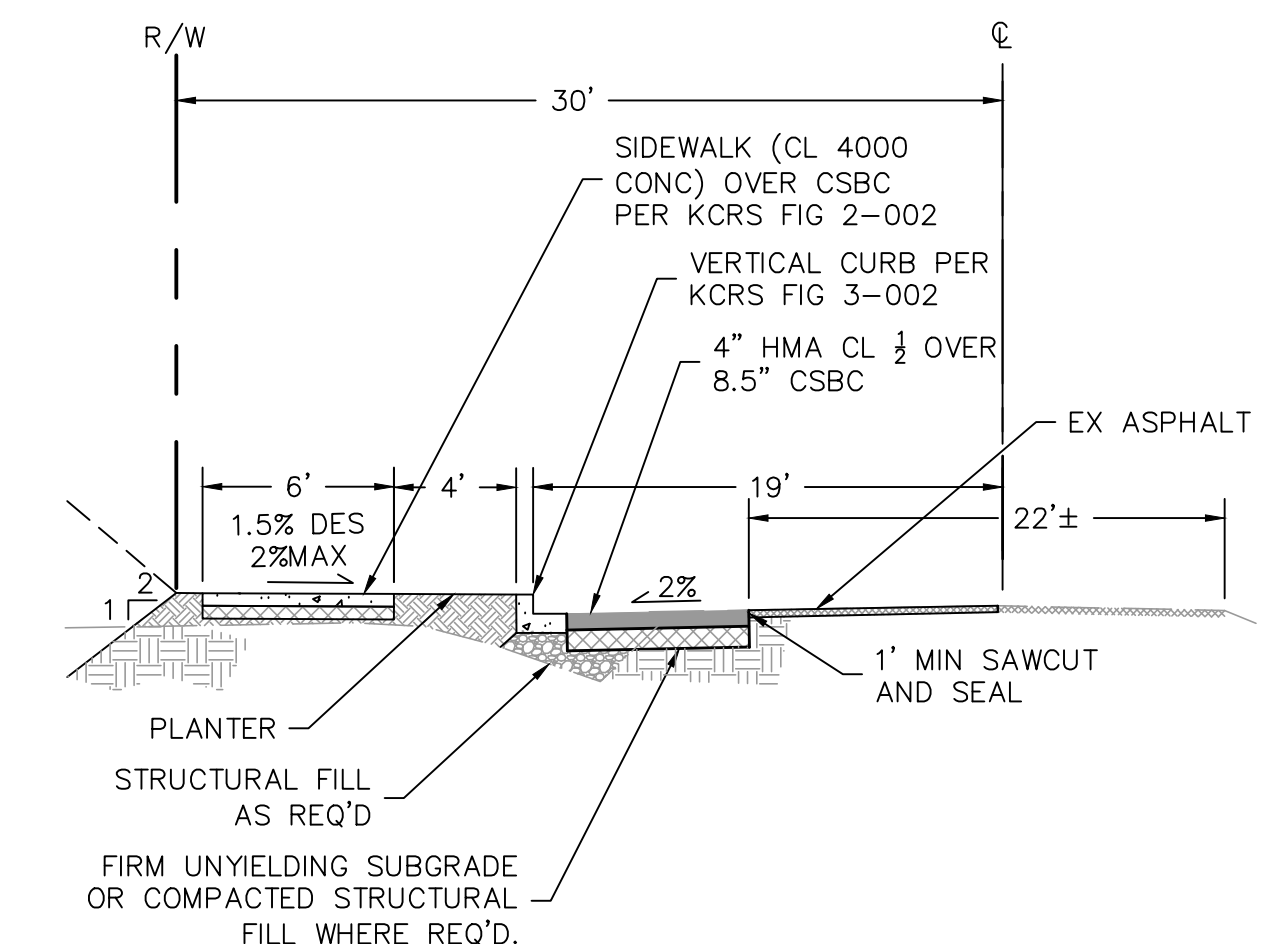

S 166TH ST

(B)

NTS

THIS DRAWING WAS CREATED FOR THE EXCLUSIVE USE OF THE CLIENT HEREON, AND IS NOT TO BE USED IN WHOLE OR IN PART WITHOUT WRITTEN AUTHORIZATION FROM DUNCANSON COMPANY, INC. ©2022 DUNCANSON COMPANY, INC.

REVISIONS		DESCRIPTION	BY
NO.	DATE		

**CHANG SHORT PLAT**  
4502 & 4448 S 166TH ST  
SEATTLE, WA 98188

**SHORT PLAT**  
PRELIMINARY CIVIL PLAN

DRAWN BY: DLS  
JOB #: 19801  
DATE: 5/20/22

