



NOTICE OF APPLICATION

TYPE OF ACTION: Short Subdivision (SUB)

FILE NUMBER: SUB22-0004

PROJECT NAME: Cage 146th Short Plat

PROJECT LOCATION: Address: 2630 South 146th Street **Parcel Number:** 212304-9095

ZONING CLASSIFICATION: UL-7,200 (Urban Low Density Residential)

PROJECT DESCRIPTION: Subdivision of a 22,662 square foot parcel into three parcels.

PERMITS INCLUDED WITH THIS APPLICATION: None

STUDIES REQUESTED BY THE CITY: None

PERMITS REQUIRED BUT NOT INCLUDED WITH THIS APPLICATION: Building (BLD),

EXISTING ENVIRONMENTAL DOCUMENTS: None

APPLICANT: Kenneth Cage; 755 Oakhurst Drive, Pacific, WA 98047; 206-272-0685

AGENT/CONTACT: Same as Applicant

DATE APPLICATION RECEIVED: January 28, 2022

DATE APPLICATION COMPLETE: February 01, 2022

COMMENT PERIOD: Persons wishing to comment on this application should submit comments within fourteen (14) days of the date of this notice, by email, mail, or letter handed in to the Permit Counter. **All comments must be submitted by 5:00 p.m. on Tuesday, March 01, 2022.** Comments sent after such time will not be considered or made party of record. Detailed information and copies of this proposal are available for the public to review at SeaTac City Hall, Monday through Friday (except holidays) from 8:30 a.m. to 5:00 p.m.

DECISION: A written decision will be issued following the comment period. A copy of the decision will be provided upon request. The decision is appealable to the SeaTac Hearing Examiner. Details of the appeal process will be included in the decision.

STAFF CONTACT: Dennis Hartwick, *Senior Planner*; Department of Community and Economic Development; 4800 South 188th Street, SeaTac, WA 98188; dhartwick@seatacwa.gov; 206-973-4837

DATE ISSUED: February 15, 2022

VICINITY MAP
SUB22-0004



Cage 146th Short Plat

Description:

Subdivision of a 22,662 square foot parcel into three parcels.

Address:

2630 South 146th Street

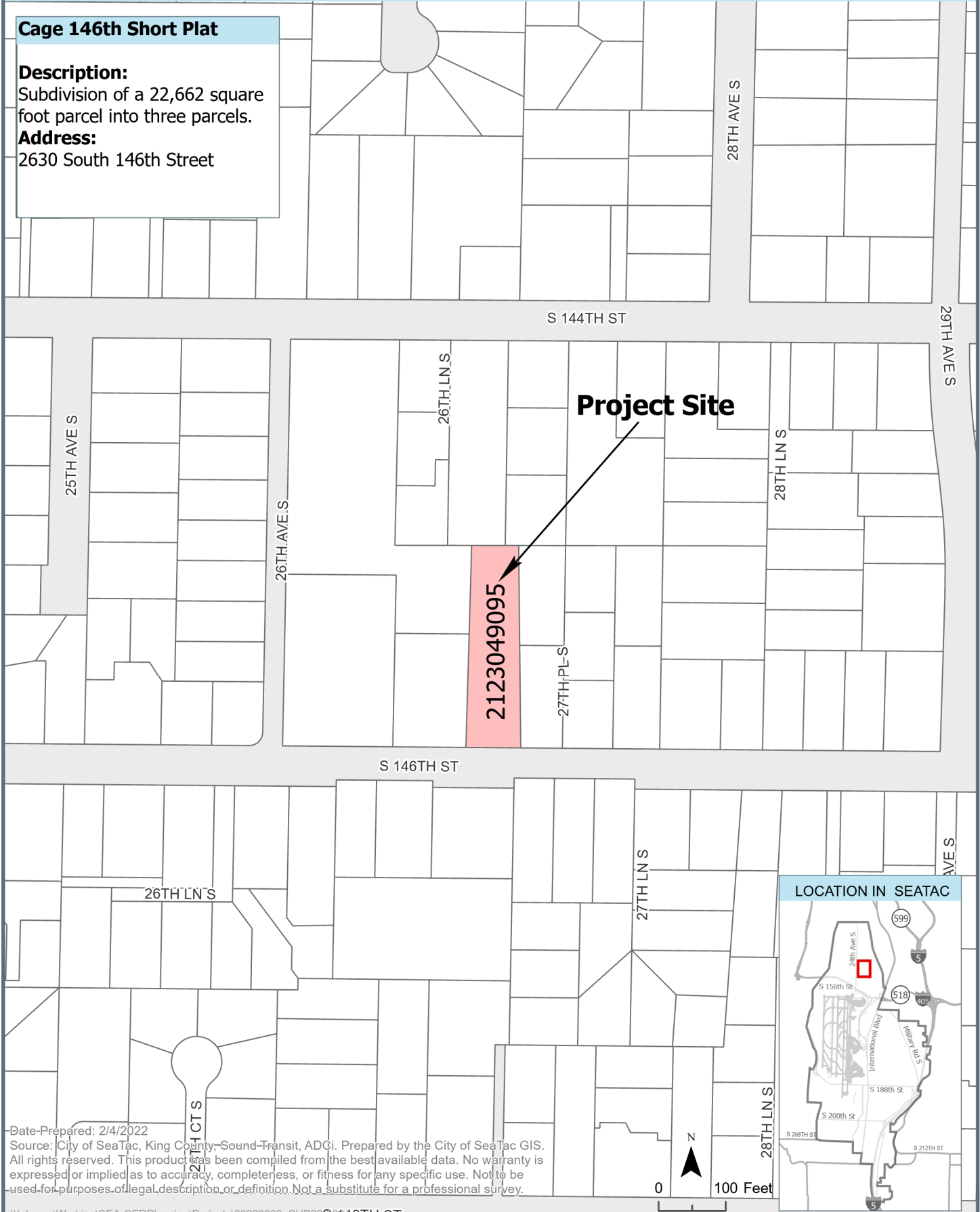

LOCATION IN SEATAC

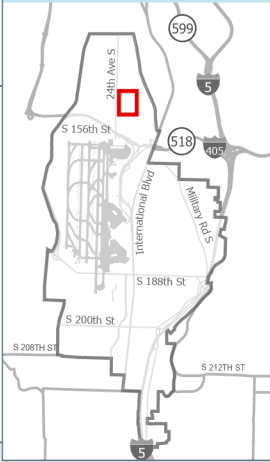

Date Prepared: 2/4/2022
Source: City of SeaTac, King County, Sound Transit, ADGi. Prepared by the City of SeaTac GIS.
All rights reserved. This product has been compiled from the best available data. No warranty is expressed or implied as to accuracy, completeness, or fitness for any specific use. Not to be used for purposes of legal description or definition. Not a substitute for a professional survey.

