

**PROJECT INFORMATION**

**Site 2 - 32nd Ave S from S 200th St to S 204th St**

**Project Description**

This project is identified in the 2015 SeaTac Transportation Master Plan as Public Works Capital Improvement Project ST-136. Project consists of constructing new sidewalk, traffic calming measures, and sharrows (shared vehicular/bicycle lane).

Potential to include undergrounding overhead utilities, landscaping, storm drainage infrastructure, and pedestrian lighting. Right-of-way may be required to build out 60-ft street section.

**Project Purpose and Need**

Existing sidewalk is present on the west side of 32nd Ave S. Project would build sidewalks on east side of 32nd Ave S to serve the adjacent neighborhood. Project would add sidewalks along identified safe route to school for Madrona Elementary.

**Evaluation Team**

Name	Title / Role	Telephone	e-mail
	Committee Member		

**Scoring**

Attribute	Weight Factor	Raw Score	Weighted Score
Mobility/Connectivity	23.8%		0.00
Community Support	9.5%		0.00
Right of Way Impacts	23.8%		0.00
Accessibility	23.8%		0.00
Pedestrian Volume	14.3%		0.00
Funding	4.8%		0.00
		<b>TOTAL</b>	<b>0.00</b>

# 32nd Ave S, S 200th St to S 204th St

City of SeaTac, Washington

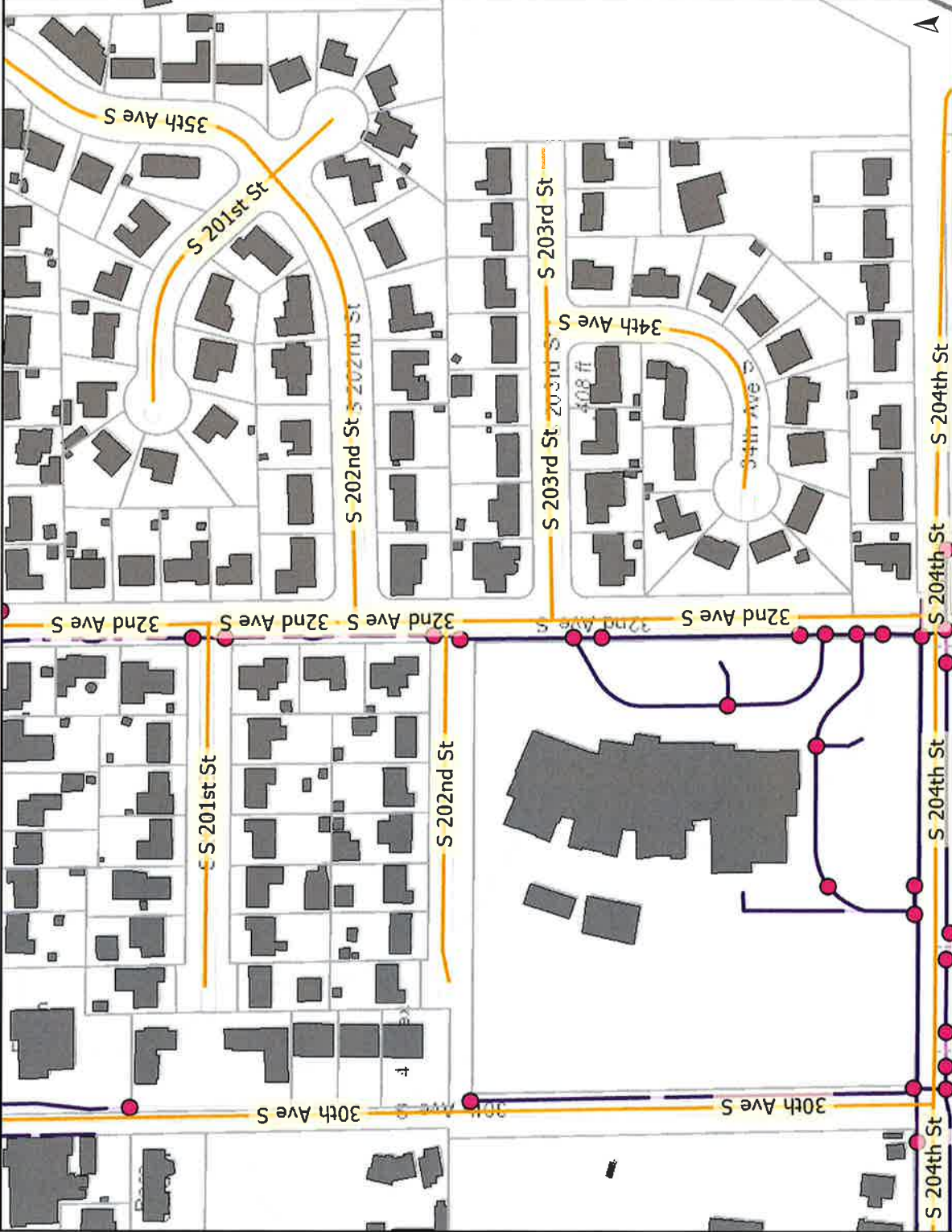

## Legend

### Street Centerlines Street Centerlines

- SeaTac - Local
- Private/Driveway
- Other - Freeway

### Pedestrian Network Curb Ramps



### Crosswalks

- Marked
- Unmarked

### Pedestrian Network



## Map Description

Candidate for 2019 Sidewalk Committee Project Selection

UNOFFICIAL

Prepared by the City of SeaTac GIS. All rights reserved. This product has been compiled from the best available data. No warranty is expressed or implied as to accuracy, completeness, or fitness for any specific use. Not to be used for purposes of legal description or definition. Not a substitute for a professional survey.



Map Author: FMC

City of Des Moines, WA, City of SeaTac, County of King, Bureau of Land Management, Esri Canada, Esri, HERE, Garmin, Map Generated: Thursday, November 14, 2019