

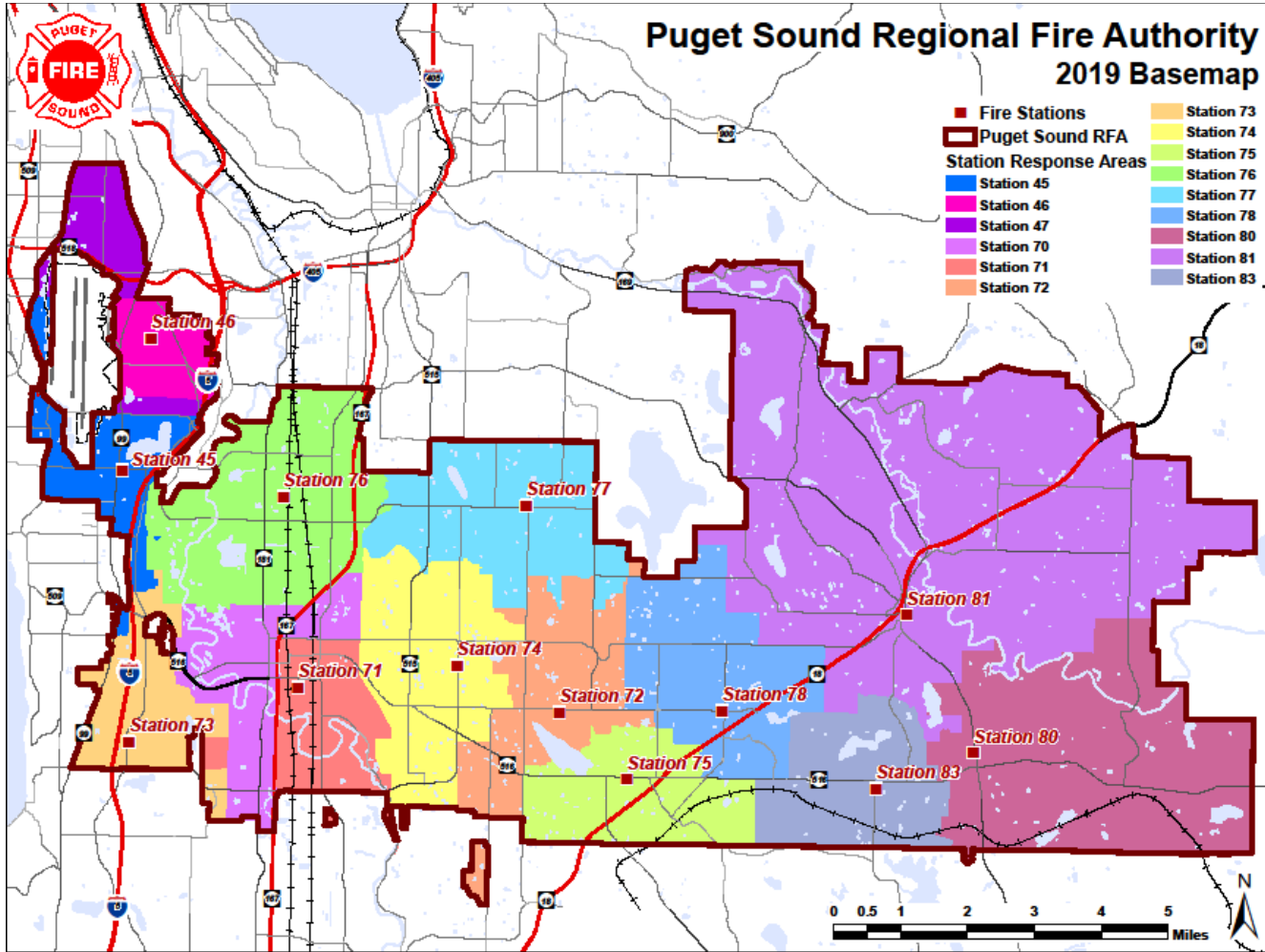

**3<sup>rd</sup> Quarter, 2020**



# Puget Sound Regional Fire Authority 2019 Basemap



- 260,000+ population served
- 109 Square miles
- 30,000+ calls for service
- Core Services
  - Fire
  - EMS
  - Tech Rescue
  - Haz-Mat
  - CARES
- 13 Fire Stations
- 3 Battalions
- 11 Engines
- 2 Ladders
- 2 Quints
- 2 Aid Units
- 1 CARES Unit
- 58 personnel

# Responses by Battalion

## Q3 2019 vs. 2020

### Apparatus Responses By Battalion

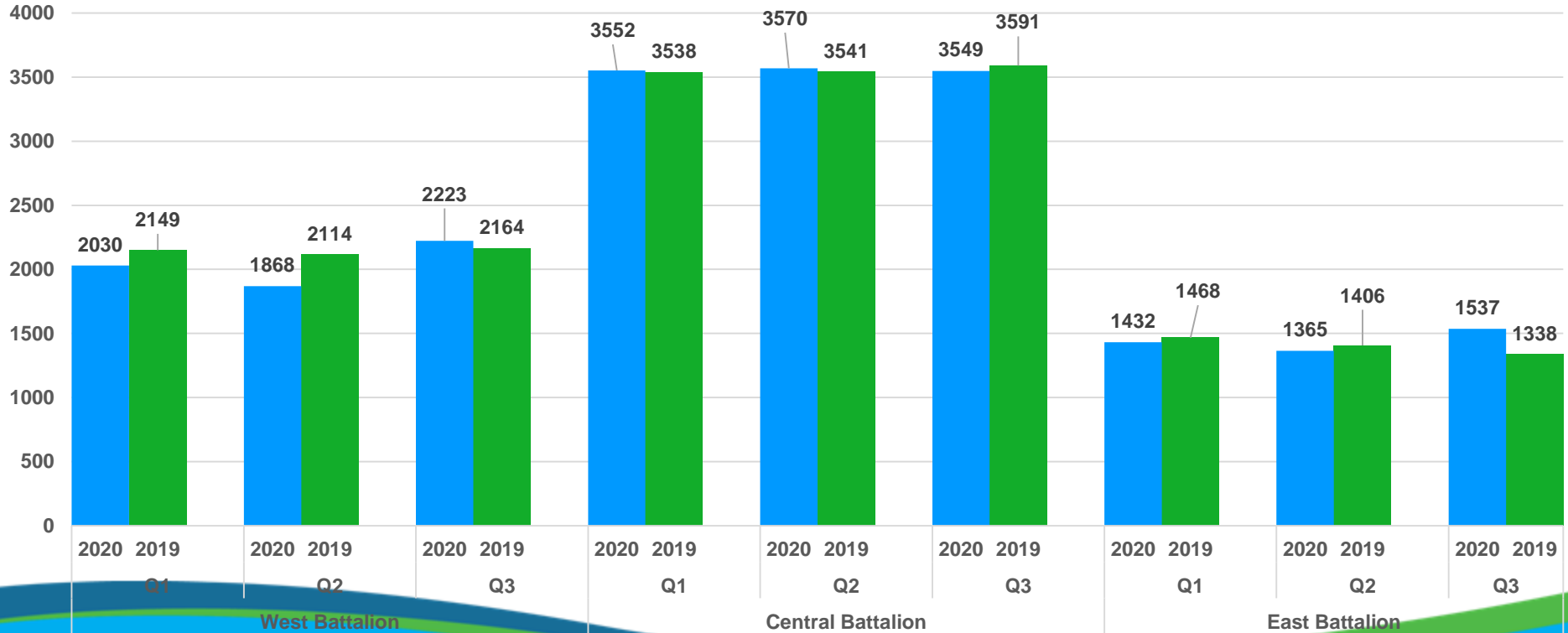

# Area Call Volume vs. All RFA

Q3 2019 vs. 2020

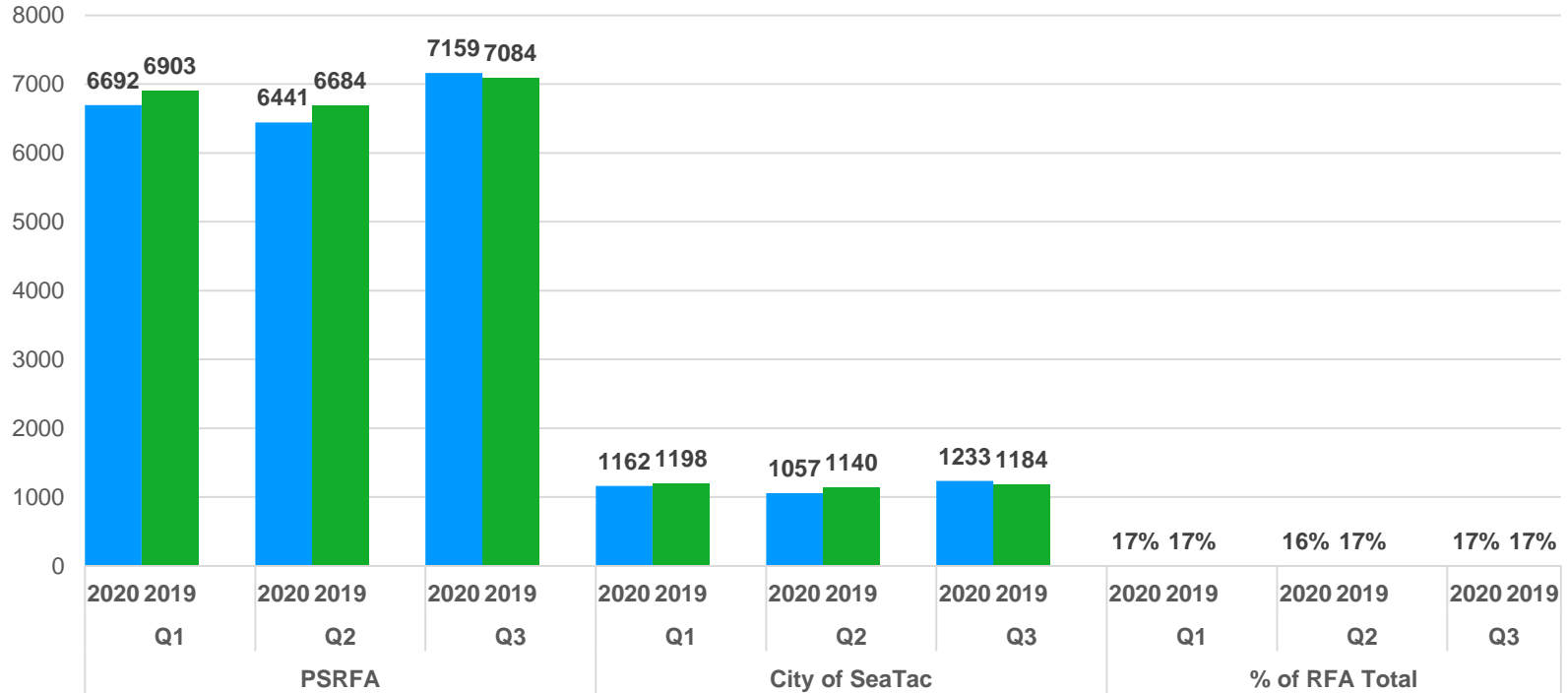

EMS Related Call Types Accounted for 72% of all calls for the area QTD



# Top 10 Fire Call Types

## Q3 2019 vs. 2020

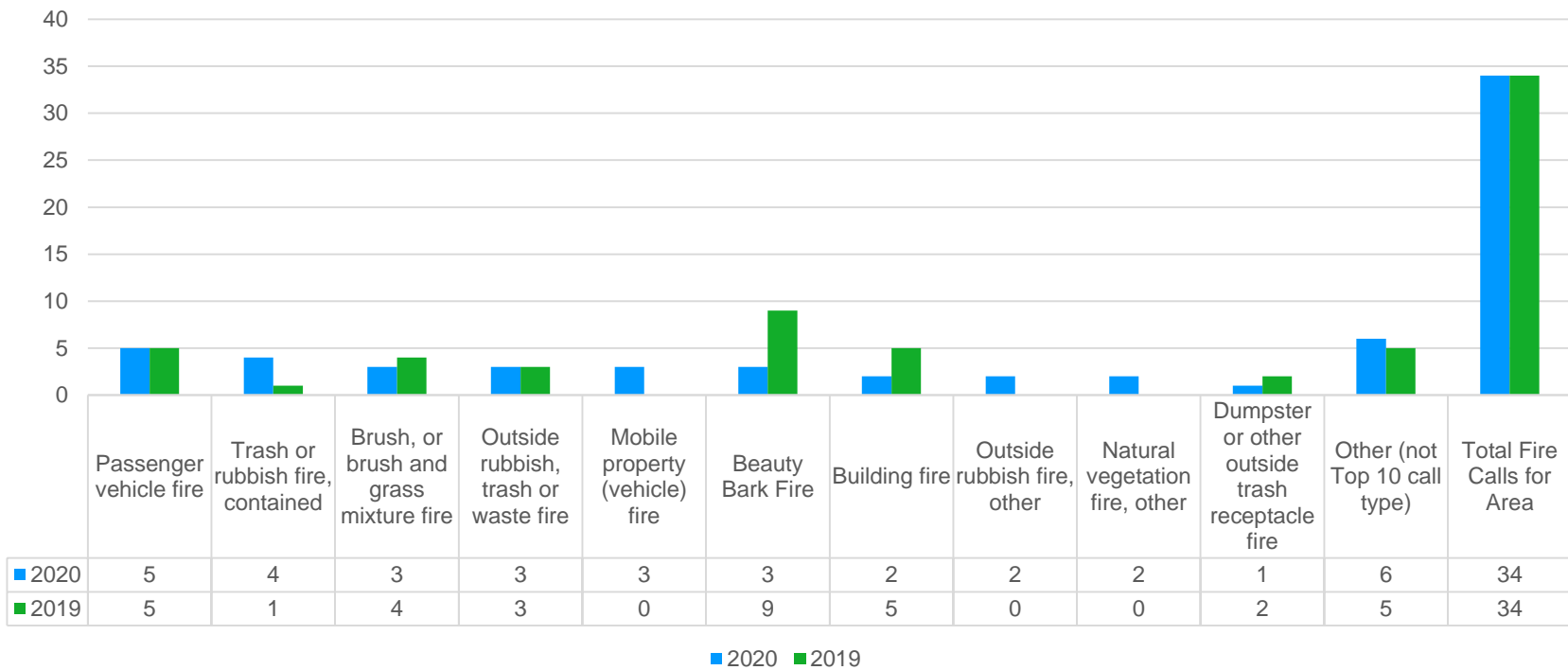

# Responses by Apparatus

## Q3 2019 vs. 2020

Apparatus Responses: City of SeaTac

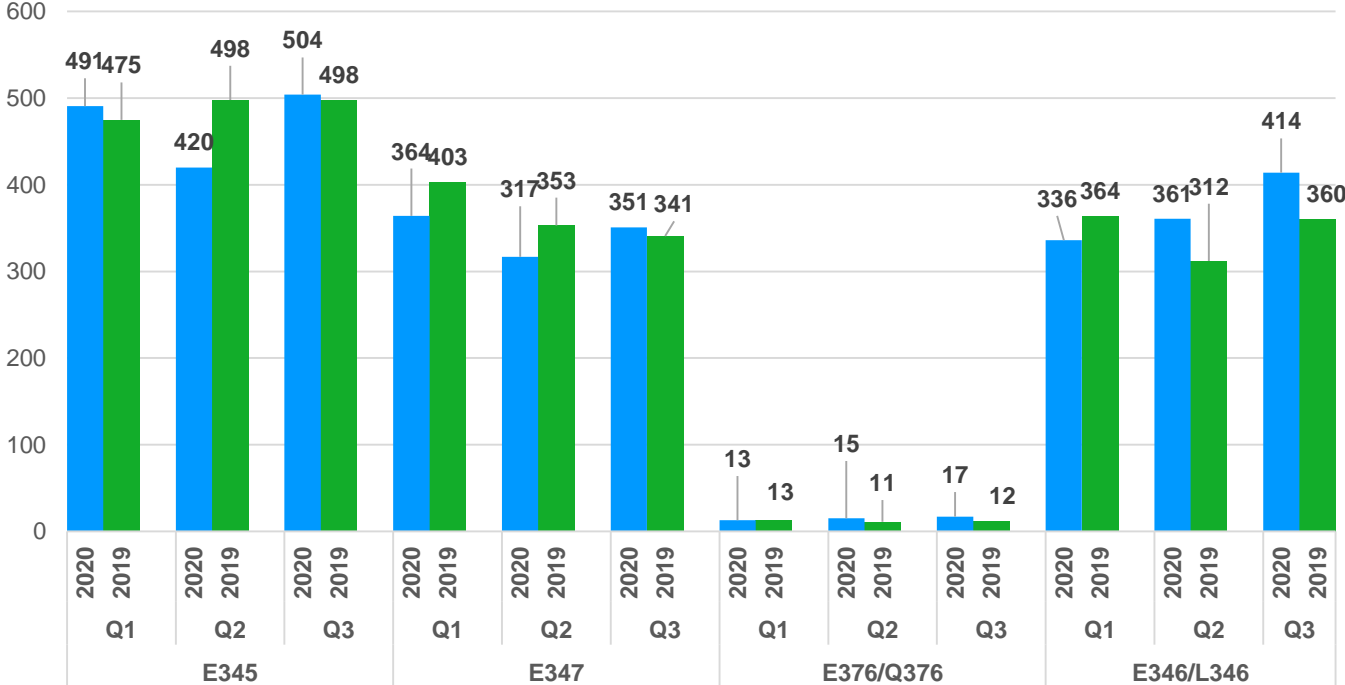

# FD CARES Responses

## Q3 2019 vs. 2020

CARES Response by Area: City of SeaTac

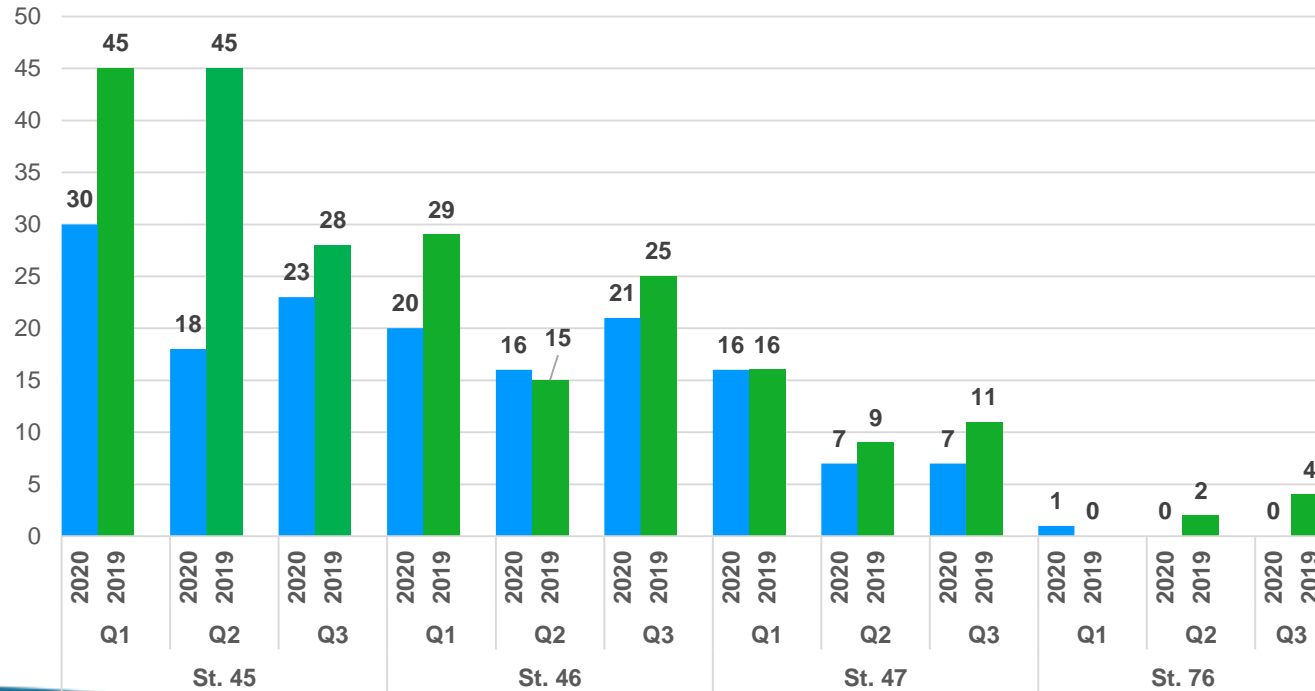



# Community Risk Reduction

Fire Prevention Activities: SeaTac

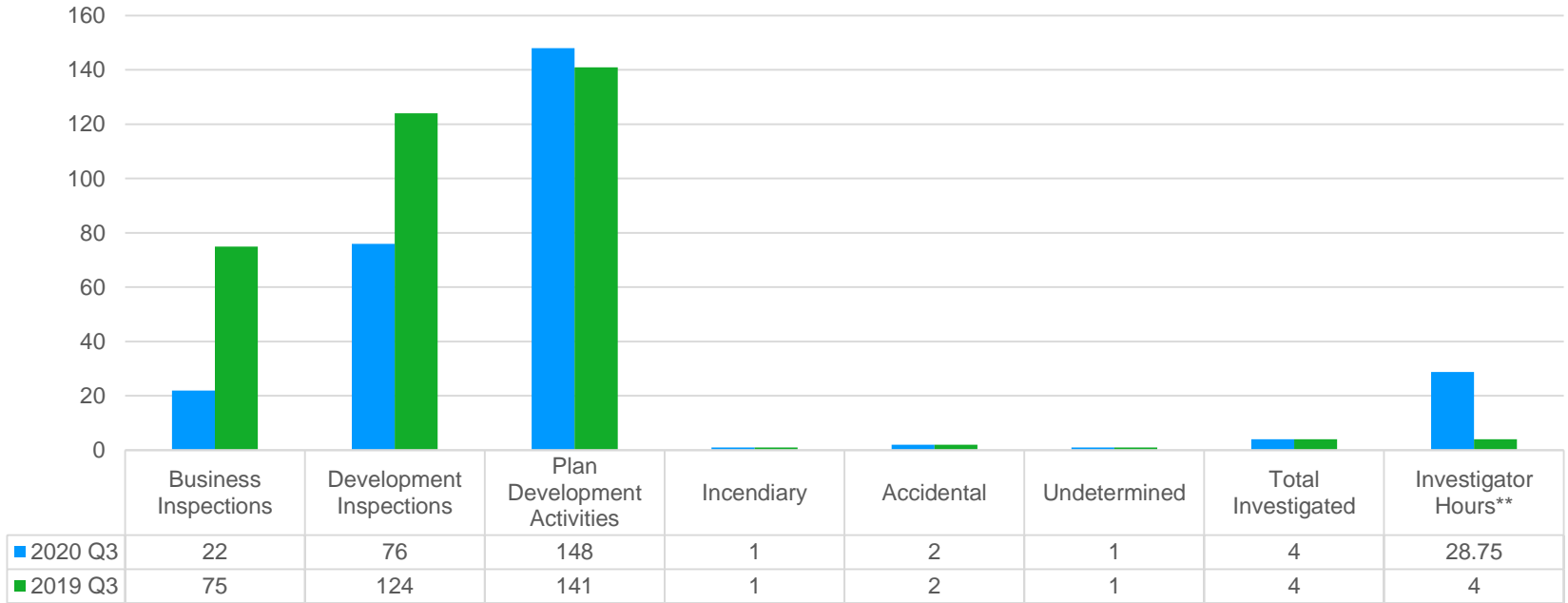

2020 Q3 2019 Q3

# Updates



- Apparatus
- Academy
- Promotions

# COVID Testing Site

- Opened: September 1, 2020
- Hours: Mon-Fri 0930-1730
- Location: 2905 C. St. SW, Auburn
  - Staffed Cooperatively by:

Puget Sound	Renton
South King	Valley Regional
Tukwila	Burien/North Highline
Enumclaw	Vashon
Skyway	Redmond
  - 2-3 personnel from PSF per day on average
- Results (As of 10/12/2020 Report):
  - Total Tests Performed: 7,221
  - Positive Tests: 592 (8.2%)
    - Highest of all King County test sites



# Recent Noteworthy Calls



Date: 11/30/2020  
Time: 1745  
Address: S 188<sup>th</sup> St/ 16 Ave S



2 car MVA with extrication, CPR,  
and 2 red patients to HMC by medic  
unit

# Residential Fires

Date of Incident: 10/5/2020  
Location: 4024 S. 166th Street  
Puget Sound Units: E345, E346, E347, B345, FM371, PIO371  
Auto Aid Agencies: L354, A301, B351, M7, MSO1, Rehab

Damage Estimate - Structure: \$125,000  
Damage Estimate - Contents: \$90,000  
Injuries: None

---

Date of Incident: 10/25/2020  
Location: Firs Mobile Park  
Puget Sound Units: E345, E347, L346, B345  
Auto Aid Agencies: E367, A367, B351, MSO1, M13, Rehab

Damage Estimate - Structure: N/A Vacant Structure  
Damage Estimate - Contents: N/A Vacant Structure  
Injuries: None





