



DETERMINATION OF NONSIGNIFICANCE (DNS)

FILE NUMBER: SEP20-0002

PROJECT NAME: South 200th Shared Use Path Project

PROJECT LOCATION: South 200th Street between 12th Place S and the Des Moines Creek Trailhead, SeaTac.

PROJECT DESCRIPTION: Construction of approximately 3,500 linear feet of a 10 foot wide pedestrian and bicycle shared use pathway (reduces to 8 feet at points) with ADA curb ramps along south side of 200th Street. The project proposes 1,500 CY of excavation and 500 CY of fill.

PROPONENT: Brenton Cook, SeaTac Public Works Department; 4800 South 188th Street, SeaTac, WA 98188; 206-973-4723

LEAD AGENCY: City of SeaTac

STAFF CONTACT: Alena Tuttle, *Associate Planner*; Department of Community and Economic Development; 4800 South 188th Street, SeaTac, WA 98188; atuttle@seatacwa.gov; 206-973-4841

RESPONSIBLE OFFICIAL: Steve Pilcher, *Director*; Department of Community and Economic Development; 4800 South 188th Street, SeaTac, WA 98188; 206-973-4750

The City of SeaTac, as lead agency for this proposal, has determined that the proposal will not have a probable significant adverse impact on the environment, and an environmental impact statement (EIS) is not required under RCW 43.21C.030(2)(c). This decision was made after review of a completed Environmental Checklist and other information on file with the City of SeaTac.

COMMENT PERIOD: This DNS is issued under WAC 197-11-340(2); the lead agency will not act on this proposal for **14 days** from the date of issuance. Comments must be submitted by **5:00 P.M. on Thursday, April 02, 2020**. Detailed information is available to the public upon request.

APPEAL PERIOD: Any person wishing to appeal this determination may file such an appeal to the SeaTac City Clerk within **10 days** from the end of the comment period. All appeals of the above determination must be filed by **5:00 P.M. on Monday, April 13, 2020**. There is a fee to appeal this determination (see City of SeaTac fee schedule).

DATE PUBLISHED: 03/19/2020



South 200th Shared Use Path Project

Description:
Construction of approximately 3,500 linear feet of a 10 foot wide pedestrian and bicycle shared use pathway (reduces to 8 feet at points) with ADA curb ramps along south side of 200th Street.

Address: South 200th Street between 12th Place S and the Des Moines Creek Trailhead

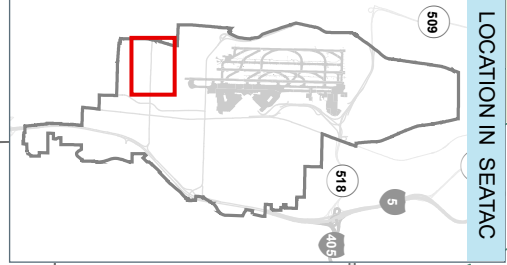
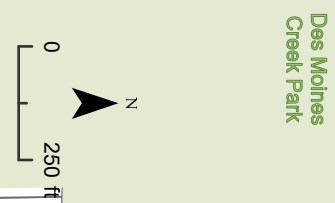
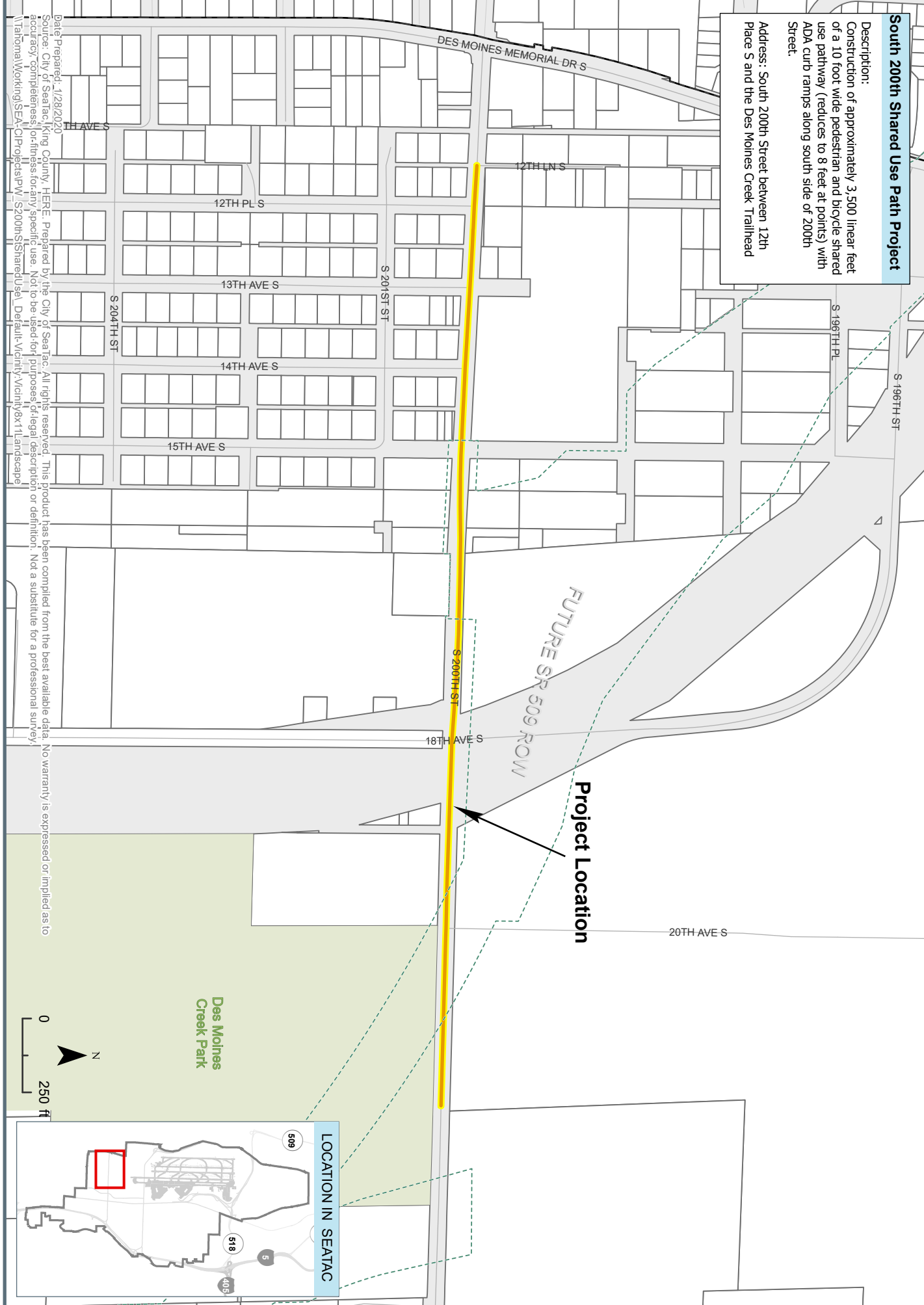

Date Prepared: 1/28/2020
 Source: City of SeaTac, King County, HERE. Prepared by the City of SeaTac. All rights reserved. This product has been compiled from the best available data. No warranty is expressed or implied as to accuracy, completeness, or fitness for any specific use. Not to be used for purposes of legal description or definition. Not a substitute for a professional survey.
 \\Tahona\Working\SEA-C\Projects\PW_S200th\SharedUse\Default_Vicinity_Vicinity8x11_landscape