



Parks and Recreation Committee

ILA - King County Conservation Futures
Tax Levy
February 6, 2020



Scope of Project

- Purchase 3 million worth of WSDOT property
- Additional accessibility to Des Moines Creek Trail
- Enhance recreation opportunities for community
- Funding request \$1,379,500



Site Map

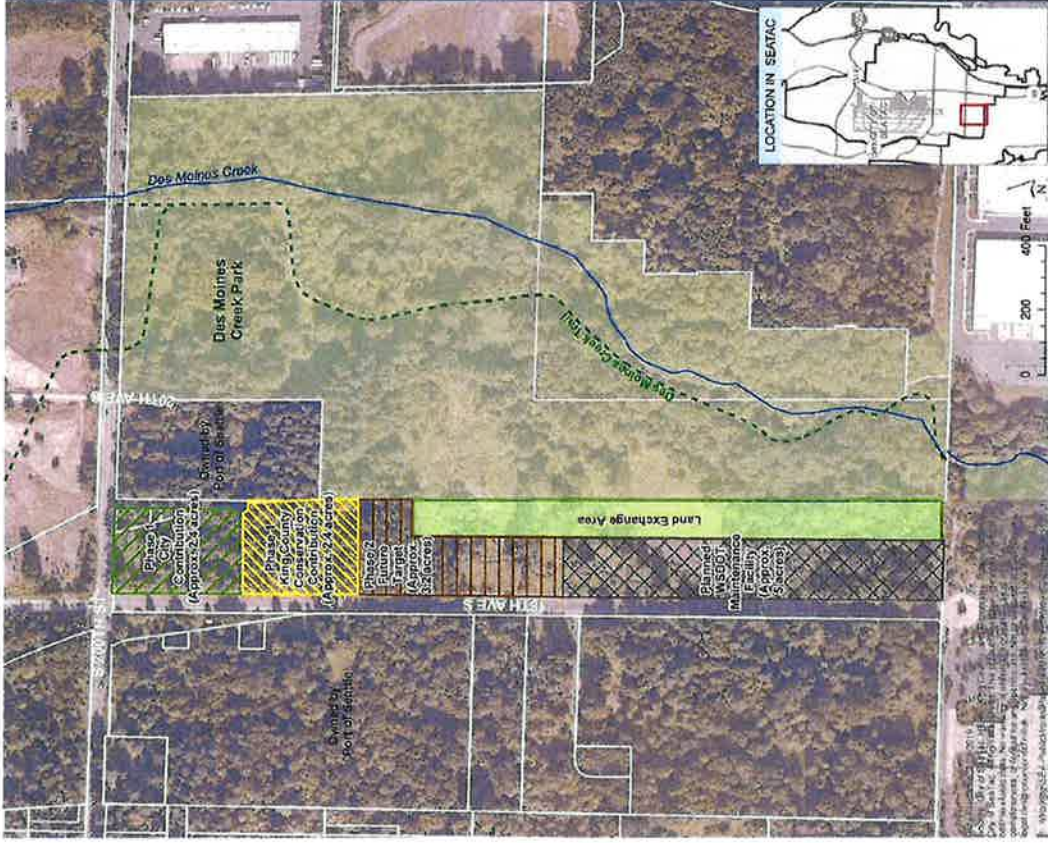

Benefits

- Passive recreation opportunities
- Park/Open space and natural corridor
- Urban passive-use natural area/greenbelt
- Salmon habitat and aquatic responses
- Storm Water Education and community outreach and opportunities



Financial Impact

- Verbal recommendation of \$1,500,000 to King County Executive Committee
- Land exchange between SeaTac and WSDOT
- No funds used from General Fund to purchase property
- Use of SWM Funds for grant match



Timeline to Date

1. February 2019 – City Council approved to apply for grant
2. March 2019 – Grant application submitted
3. June 2019 – Parks & Recreation Committee support project and use of storm water utility funds as matching funds
4. October 2019 – City awarded \$1,100,000 for project



Questions?



Sunset Park Update

February 06, 2020



Timeline

- History of site:
 - 1930's site operated as a gravel pit
 - 1940's- site was used by Navy to dispose of bilge oil from ships at Port in Seattle. Also operated as a residential dump
 - 1950's- King County begins developing property for park site
 - 1991-SeaTac begins operating the park
 - 2012-Arsenic/lead contaminated soils onsite from Asarco copper smelter plume in Tacoma are removed.
 - 2018- City Council approved 2019-2020 City Budget. Stating in the Council objective to resolve outstanding ownership issues, prior to spending any additional city funds.
 - February, 2019- Consultant services retained to begin Phase I Environmental Site Assessment
 - October 9, 2019- Met with King County to discuss findings from Phase I & II reports.

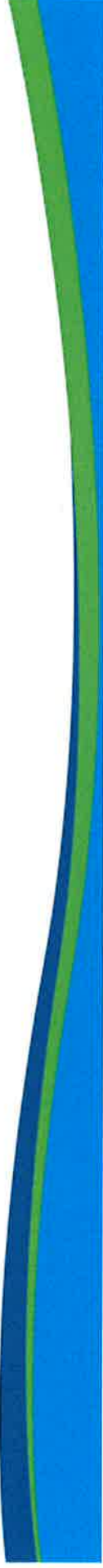

QUESTIONS?



Sunset Park

Path: X:\0879 02 03\Project\MF\g_Proposal\Site Characterization\subsite.mxd

Produced By: mfaul
 Print Date: 1/22/2020
 Addressed By: yahn

Project: POS/s 02 03

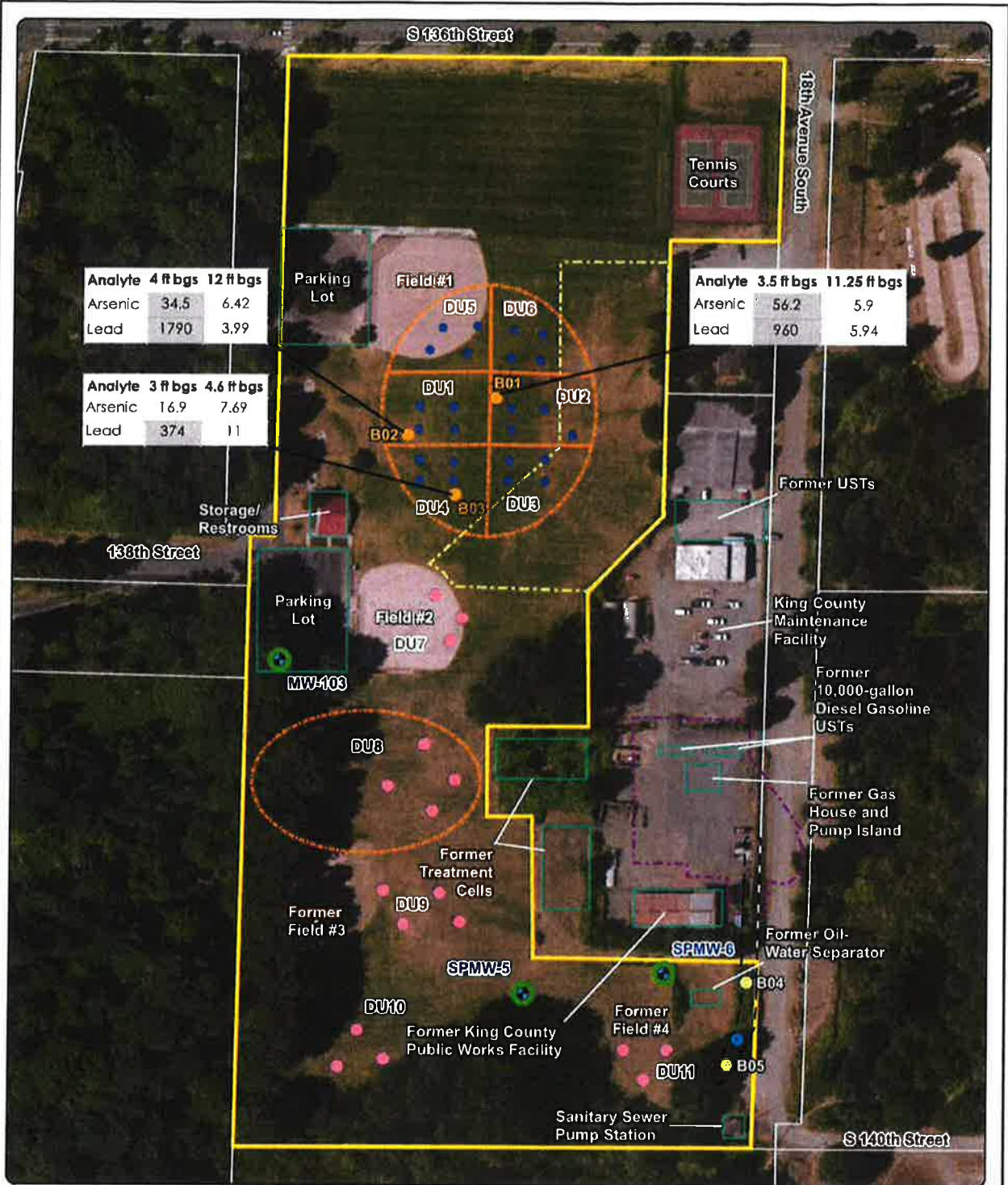

Sources: Aerial photograph obtained from Mapbox
 Tax parcels obtained from the King County assessor's office
 Notes:
 All property features are approximate.
 DU = Decision Unit.
 ft bgs = feet below ground surface.
 ISM = Incremental sampling methodology
 MW = monitoring well.
 Non-detect results were not evaluated for exceedances.
 Results are presented in mg/kg.
 Shading indicates cleanup level exceedances.

MAUL FOSTER ALONGI
 P. 971 544 2139 | www.maulfooster.com

This information was prepared for the client and is not to be used for any other purpose. The client is responsible for the accuracy and completeness of the information provided. The client is also responsible for the accuracy and completeness of the information provided.

- Legend**
- Proposed Discrete Soil Sample
 - Proposed Supplemental Boring Location
 - Proposed ISM Location
 - Proposed Surface Water Sample
 - 2019 Groundwater Sample Location
 - 2019 Boring Location
 - Decision Unit (DU)
 - 2012 Remedial Excavation (Ecology, 2019)
 - 1999 Remedial Excavation (King County, 2006)
 - Drainage Ditch
 - Tax Parcel
 - Property Boundary

Figure
Proposed Site Characterization
 Sunset Park
 13831 18th Avenue South
 SeaTac, Washington



Riverton Heights Neighborhood Park Phase II Update

February 06, 2020



Timeline

- September 2019- King County Community Development Block Grant (CDBG) funding awarded in the amount of \$338,400
- October 22, 2019- SeaTac City Council accepts grant funding
- Design elements:
 - Playground equipment (2-5 year old age group)
 - Additional half-court basketball
 - Irrigation system for central lawn area
 - Park signage at S. 150th
 - Project maximum allowable construction costs (MACC) \$260,398
- November 25, 2019- RFP for design issued
- January 21, 2020- Interviewed 4 landscape architecture firms
- Currently negotiating contract with selected firm
- April/May 2020- Design anticipated complete
- July 2020- Solicit bids for construction
- August 2020- Construction begins
- December 2020- Project completion

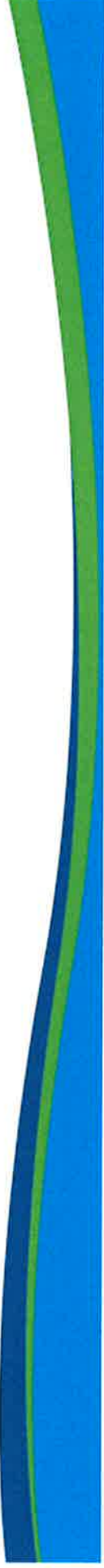

QUESTIONS?

