2019 Spot Drainage Project

City of SeaTac

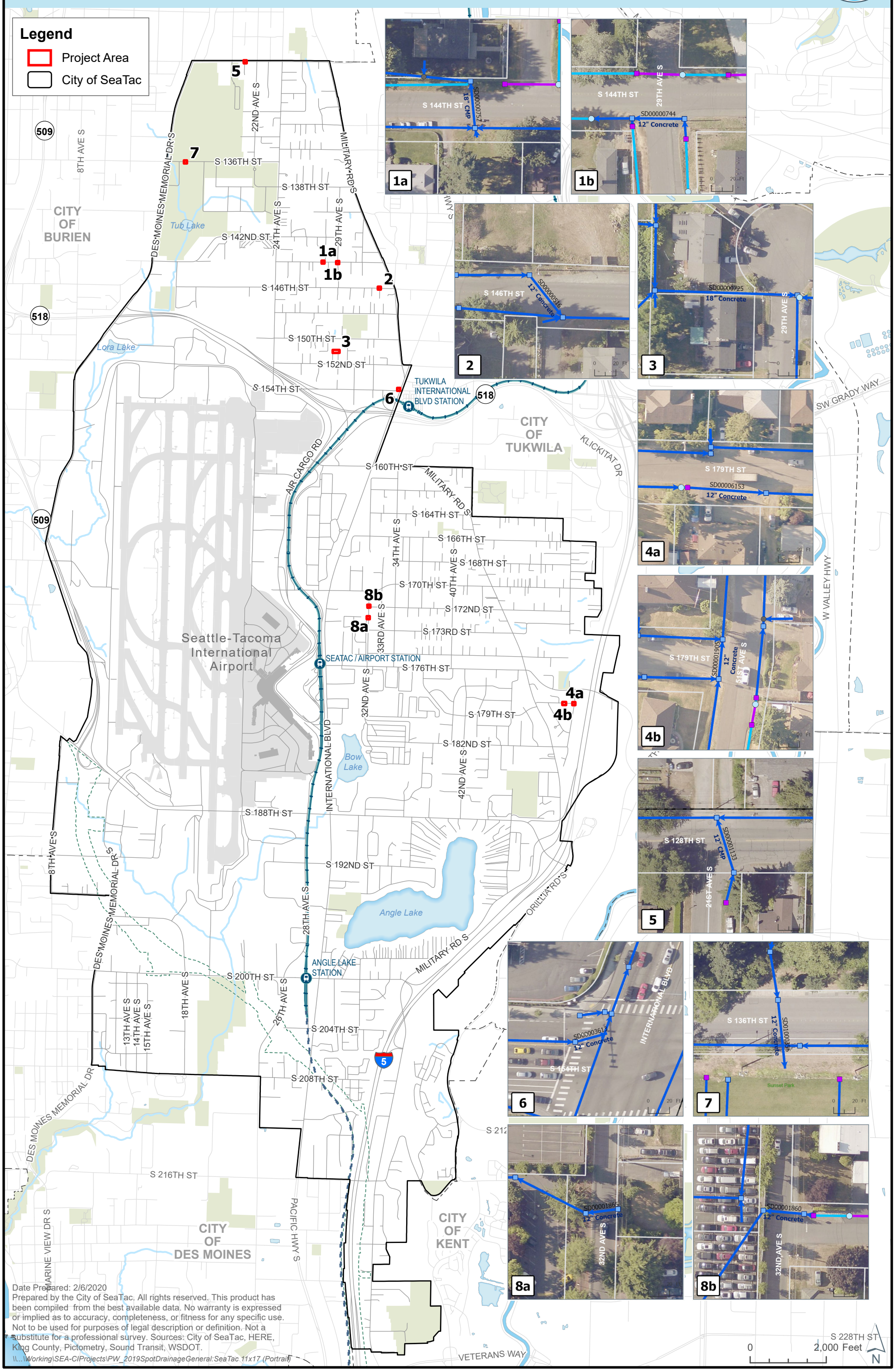

Date Prepared: 2/6/2020

Prepared by the City of SeaTac. All rights reserved. This product has been compiled from the best available data. No warranty is expressed or implied as to accuracy, completeness, or fitness for any specific use. Not to be used for purposes of legal description or definition. Not a substitute for a professional survey. Sources: City of SeaTac, HERE, King County, Pictometry, Sound Transit, WSDOT.

\\...\Working\SEA-CIProjects\PW_2019SpotDrainageGeneral:SeaTac 11x17 (Portrait)